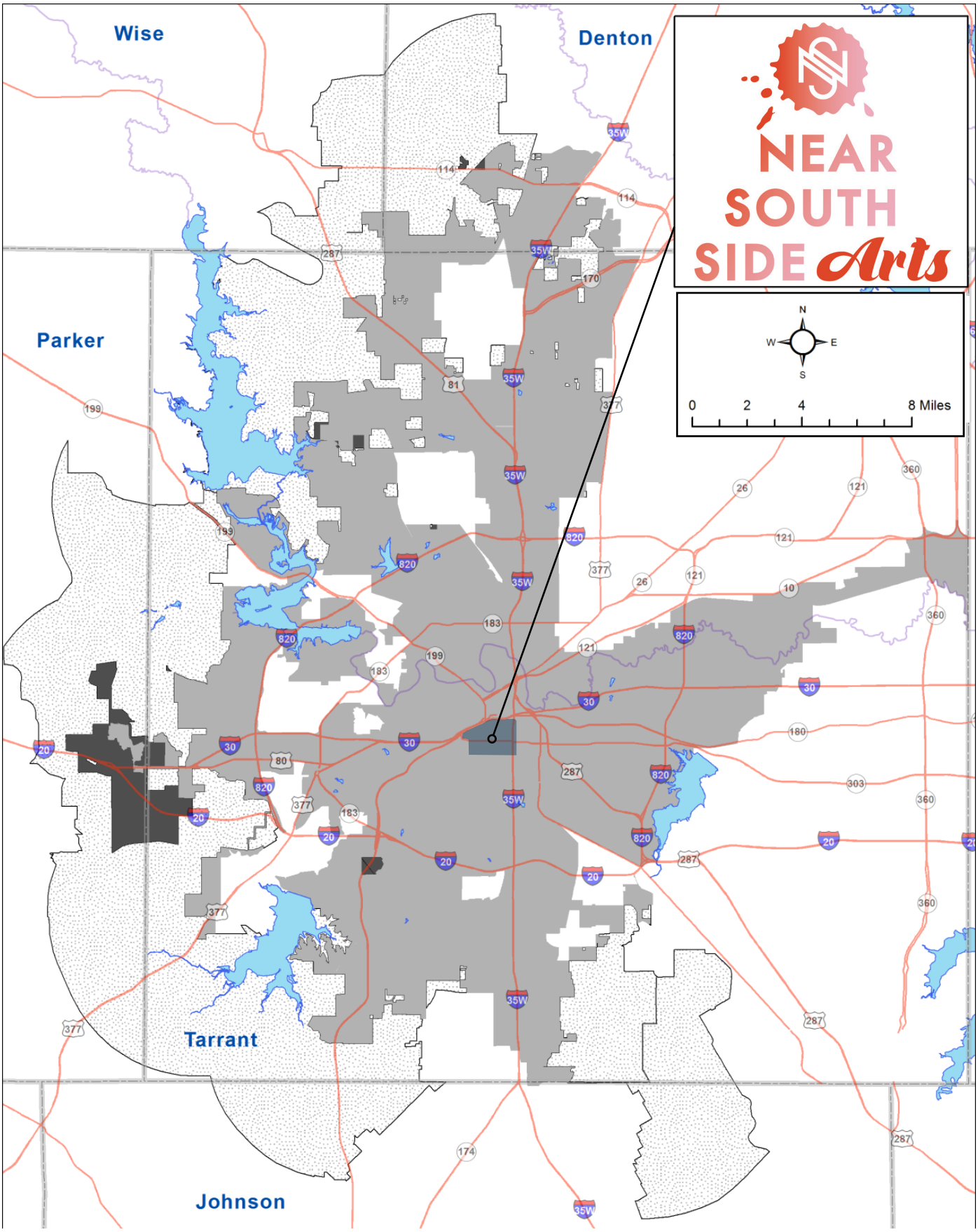City of Fort Worth
City Limits